

# Case Study

# INEX>MAXIDECK as 'Timber Decking'

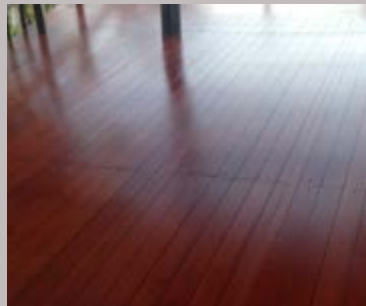
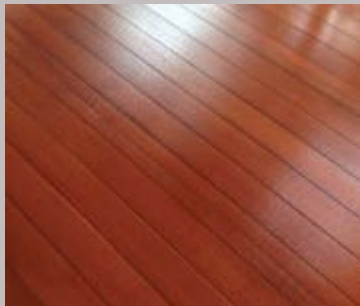

**PROJECT:** Whitsunday Moorings Bed & Breakfast, Airlie Beach, Qld

**WHAT:** External Verandah to Tourist Accommodation

**WHEN:** August 2014

**PRODUCT:** INEX>MAXIDECK with 3 coats of Water Based Wood Stain

**BUILDER:** Owner Builder – Peter Brooks 07 4946 4692

The owner of this tourist business wanted a timber deck appearance, but without the cost or ongoing maintenance of timber. **INEX>MAXIDECK** was the perfect solution.

3mm deep grooves were routed into the rough side of **INEX>MAXIDECK**, which was then finished with 3 coats of water based wood stain and sealed with a proprietary sealer ('Glaze' by Shalex). The result is this stunning timber like deck appearance.

*"Given the size of the **INEX>MAXIDECK** sheets (2700x600) this deck was fixed in a fraction of the time required for timber decking"; says the owner Peter Brooks "But the real benefit for me is an affordable long term durable solution without the ongoing issues of timber in a tropical environment. It's a great look and so easy to achieve."*

**INEX>MAXIDECK** is manufactured from UBIQ's revolutionary low carbon Engineered Cementitious Composite (ECC) technology, so provides long term durability. It is non-combustible and suitable for use in all bushfire prone zones; including BAL-FZ when fixed to a complying floor structure.

Whitsunday Moorings B&B is available for holiday bookings – please contact Peter on 07 4946 4692, or visit <http://whitsundaymooringsbb.com.au/>